

WASHINGTON TOWNSHIP

T 33 N, R 1 W

Z1

SECTION 36
CENTER TOWNSHIP

SECTION 31
WASHINGTON TOWNSHIP

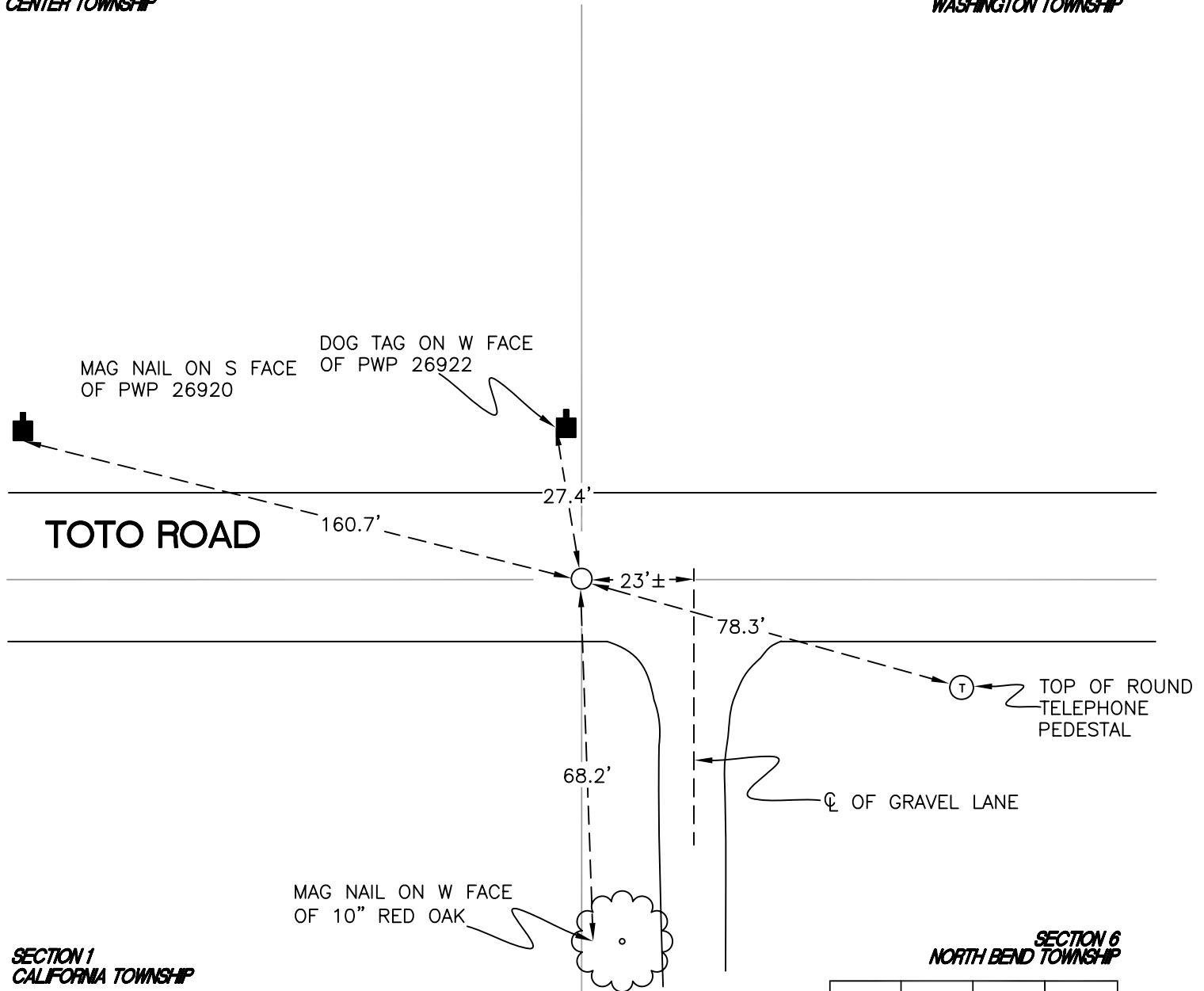

MONUMENT: 3/4" IRON PIPE
CORNER OF: RECORD USE
PARTY: VHJ/JL
DATE: 2/12/2013

COMMENTS: TOP OF PIPE IS CRUSHED
2" BELOW GRADE; 2.5' S OF CL OF TOTO ROAD.
FOUND BY RLP IN 1983 AND JL/PM IN 2008.

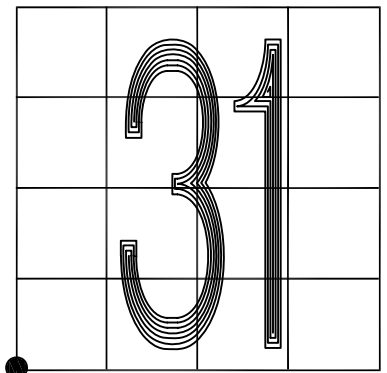

CORNER LOCATION IN THE SECTION

Z1