

# CENTER TOWNSHIP

T 33 N, R 2 W

## Z25

*SECTION 36  
CENTER TOWNSHIP*

*SECTION 31  
WASHINGTON TOWNSHIP*

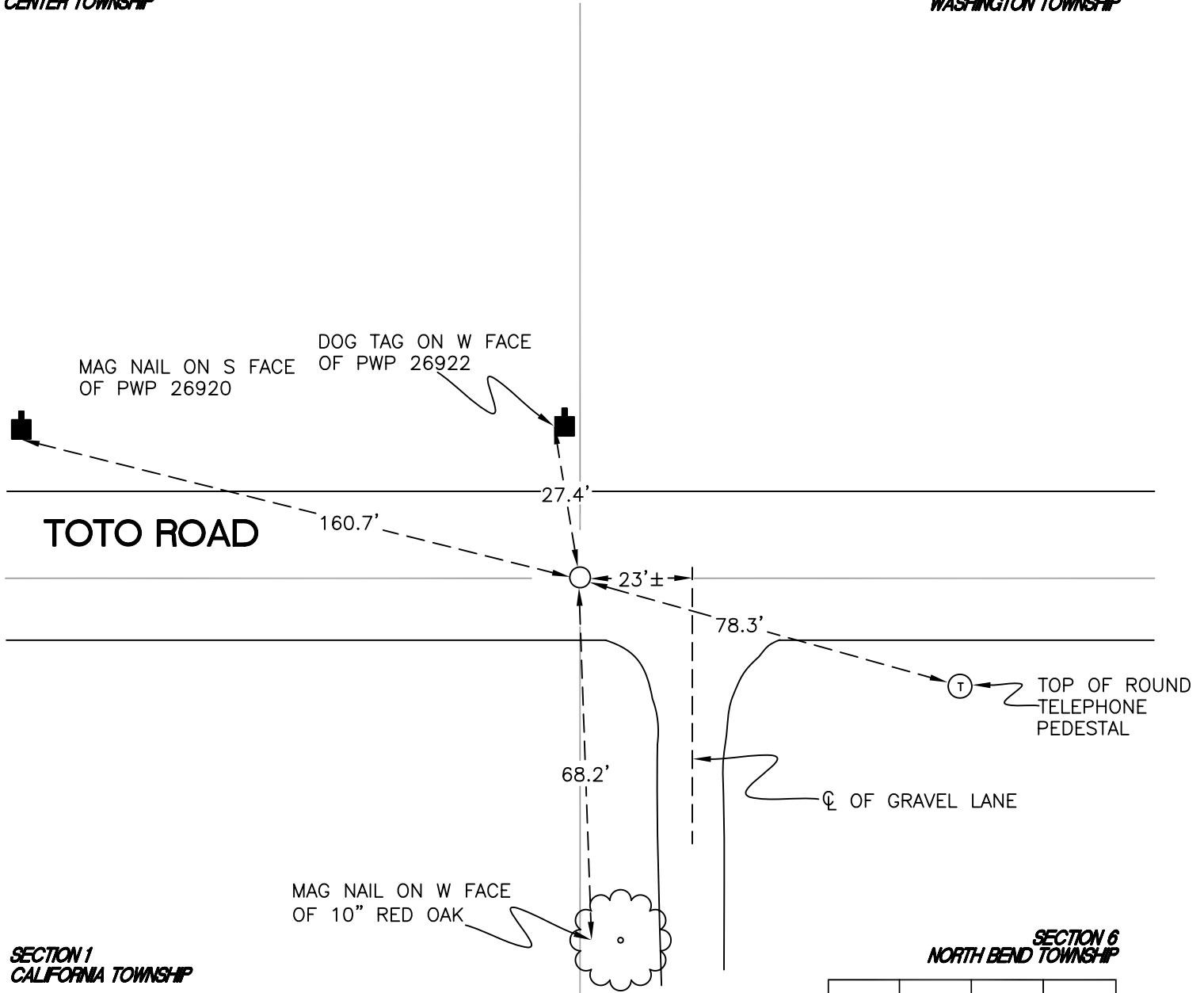

*SECTION 1  
CALIFORNIA TOWNSHIP*

*SECTION 6  
NORTH BEND TOWNSHIP*

MONUMENT: 3/4" IRON PIPE  
 CORNER OF: RECORD  USE   
 PARTY: VHJ/JL  
 DATE: 2/12/2013  
 COMMENTS: TOP OF PIPE IS CRUSHED  
 2" BELOW GRADE; 2.5' S OF CL OF TOTO ROAD.  
 FOUND BY RLP IN 1983 AND JL/PM IN 2008.

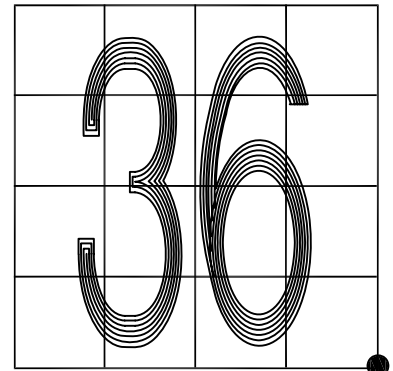

CORNER LOCATION IN THE SECTION

# Z25