

# OREGON TOWNSHIP

T 34 N, R 1 W

## Z25

C.R. 1200 EAST

CO. LINE ROAD

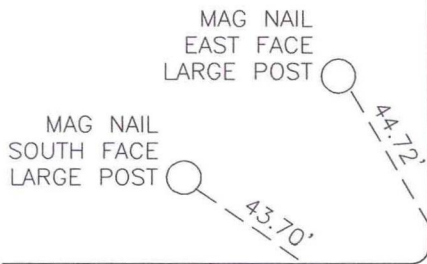

3/8" IRON PIPE  
EDGE OF PAVEMENT

STARKE COUNTY  
OREGON TOWNSHIP  
SECTION 36

MARSHALL COUNTY  
WEST TOWNSHIP  
SECTION 31

C.R. 300 NORTH

WEST 9th RD

SECTION 1  
STARKE COUNTY  
WASHINGTON TOWNSHIP

SECTION 6  
MARSHALL COUNTY  
WEST TOWNSHIP

RR SPIKE  
EDGE OF PAVEMENT

MONUMENT: (F) ALUM MONUMENT 1" BELOW GRADE

CORNER OF: RECORD  USE

PARTY: VHJ/GR

DATE: 3-17-05

COMMENTS:

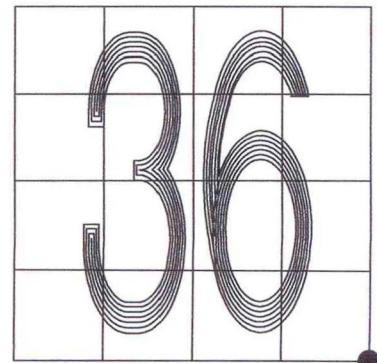

CORNER LOCATION IN THE SECTION