

# DAVIS TOWNSHIP

T 34 N, R 3 W

## Z25

SECTION 36  
DAVIS TOWNSHIP

SECTION 31  
T 34 N, R 2 W  
DAVIS TOWNSHIP

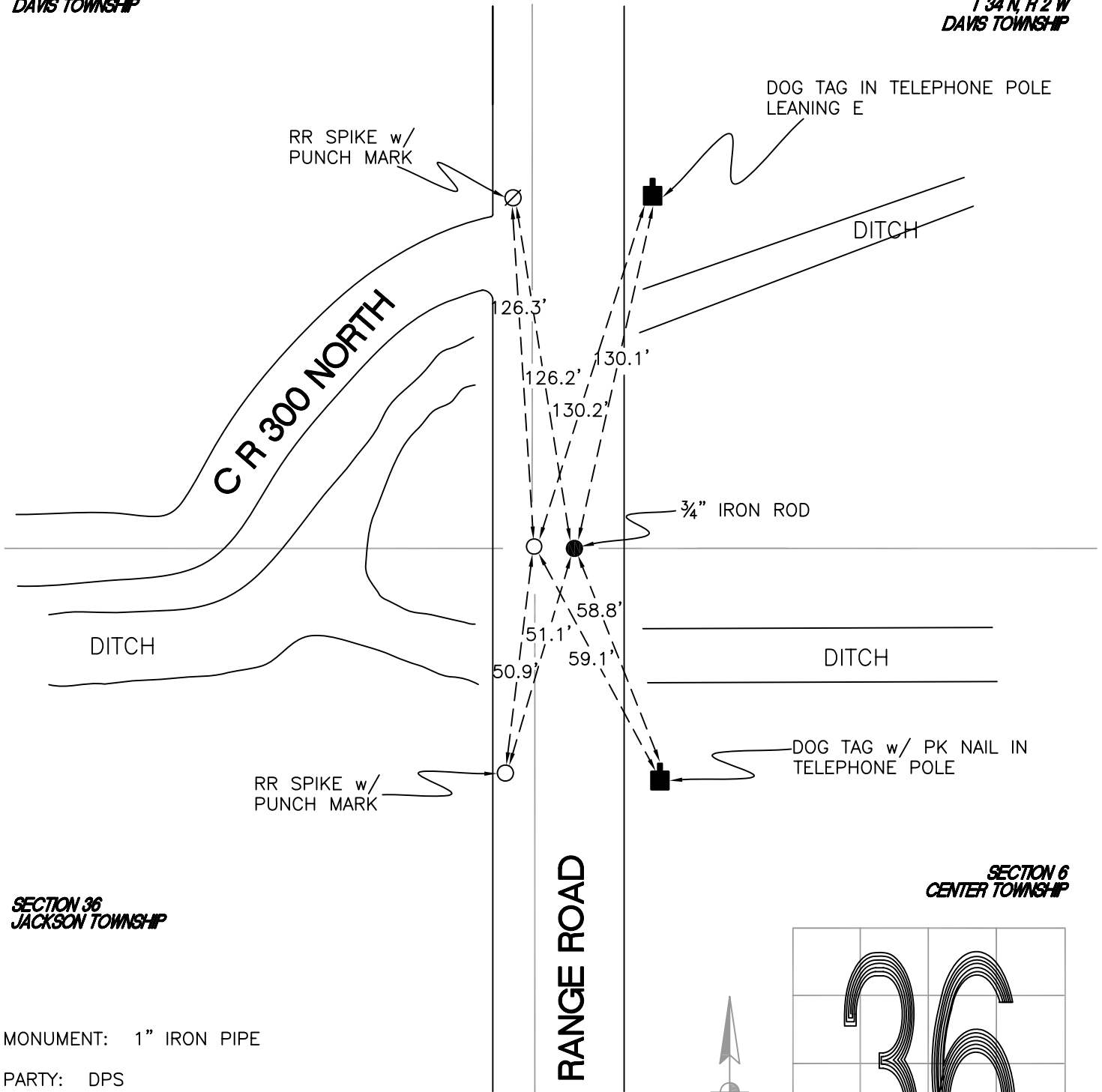

SECTION 36  
JACKSON TOWNSHIP

SECTION 6  
CENTER TOWNSHIP

MONUMENT: 1" IRON PIPE

PARTY: DPS

DATE: APRIL, 2016

COMMENTS: IRON PIPE WAS ORIGINALLY SET BY C. E. PAUL IN 1927. FOUND AND RESET BY DWC OF TERRITORIAL ENGINEERING IN 1990. IRON ROD IS 1' E OF PIPE AND SET IN 1990 BY DLA IN REMNANTS OF WOOD POST. IRON PIPE HAS BEEN USED IN SURVEYS.

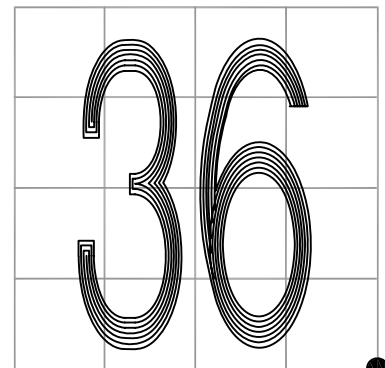

CORNER LOCATION IN THE SECTION

## Z25