

# STARKE COUNTY SECTION CORNER RECORD

**MONUMENT:** 1/2" IRON PIPE (FL)

**TOWNSHIP:** ORGEON

**PARTY:** DDC

**DATE:** 3-23-2021

**COMMENTS:**

NONE.

## STATE PLANE COORDINATES

**DATUM:** NAD83

**ZONE:** INDIANA WEST 1302

**NORTHING:** 2221477.668

**EASTING:** 3093035.096

**NOTE:**

COORDINATES BASED ON INCORS NETWORK FOR GENERAL REFERENCE PURPOSES ONLY AND SHALL NOT BE USED FOR BOUNDARY SURVEY PURPOSES. STARKE COUNTY DOES NOT WARRANT OR GUARANTEE THE ACCURACY OF THIS DATA AND DISCLAIMS ANY RESPONSIBILITY OR LIABILITY FOR INTERPRETATIONS BASED ON USING THIS DATA FOR BOUNDARY DECISIONS.

**LATITUDE:** 41°20'45.57723"N

**LONGITUDE:** 86°34'70.70178"W

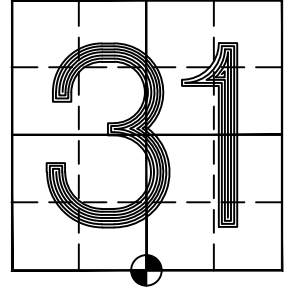

**SEC.31-T34N-R1W**

**SECTION 31  
OREGON TWP.**

**SECTION 31  
OREGON TWP.**

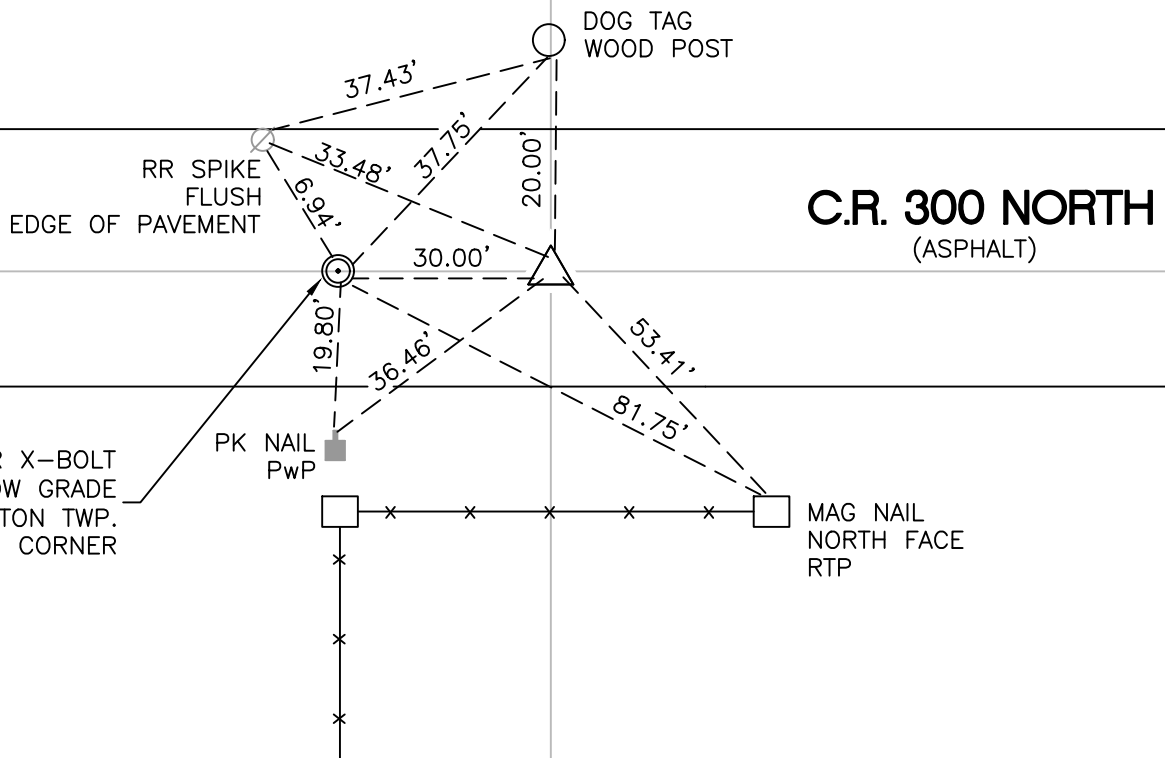

**SECTION 6  
WASHINGTON TWP.**

**SECTION 6  
WASHINGTON TWP.**

**Z3**