

# CENTER TOWNSHIP

T 33 N, R 2 W

## Z3

SECTION 31  
CENTER TOWNSHIP

SECTION 31  
CENTER TOWNSHIP

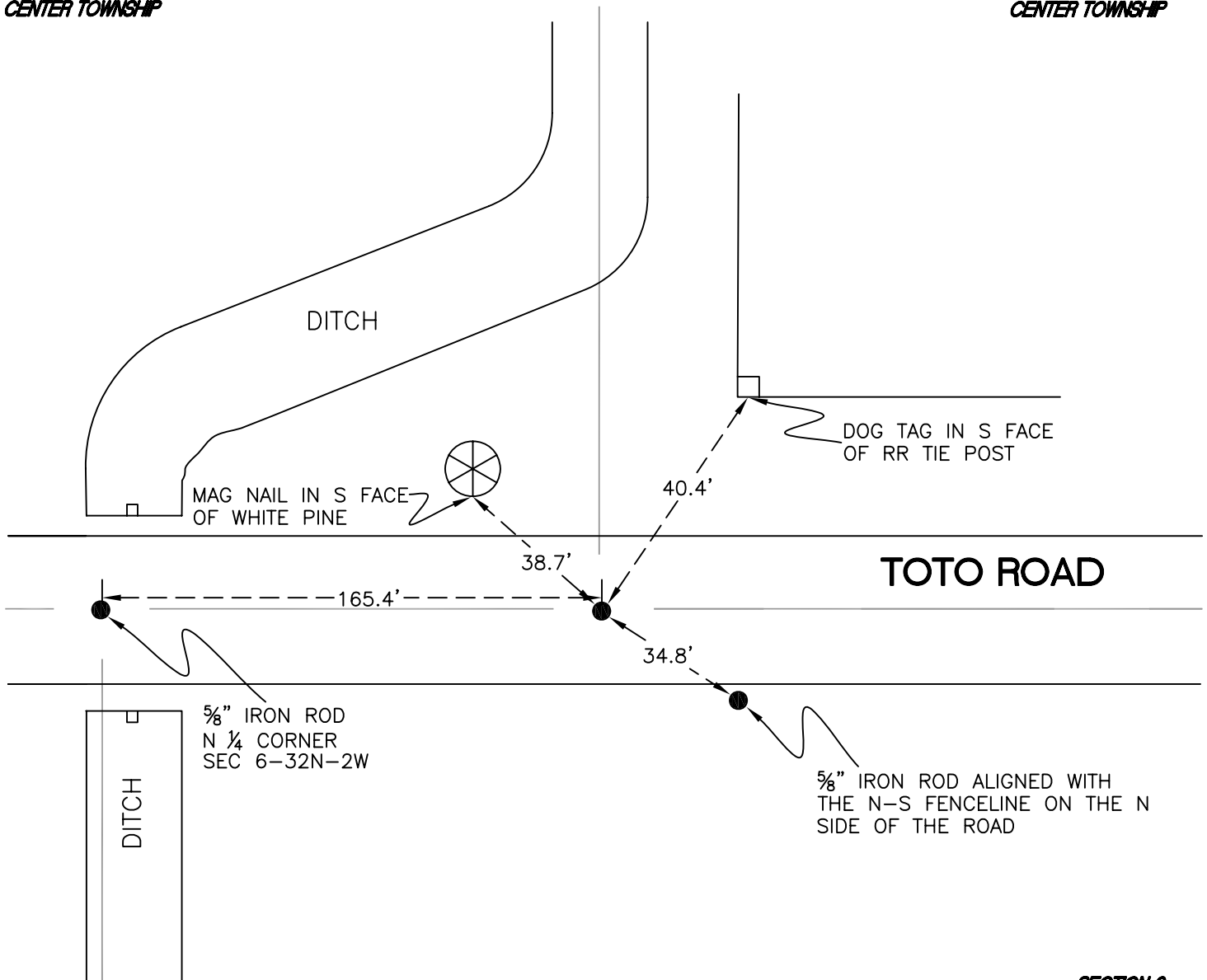

SECTION 6  
CALIFORNIA TOWNSHIP

SECTION 6  
CALIFORNIA TOWNSHIP

MONUMENT: 5/8" IRON ROD

PARTY: VHJ/JL

DATE: 2/12/2013

COMMENTS: 4" BELOW GRADE  
FOUND IN 1990 BY DWC/SJR AND IN 2000  
BY DWC/DPS.

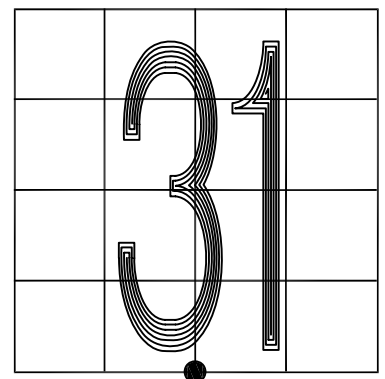

CORNER LOCATION IN THE SECTION

## Z3