

WASHINGTON TOWNSHIP

T 33 N, R 1 W

Z4

SECTION 31
WASHINGTON TOWNSHIP

SECTION 31
WASHINGTON TOWNSHIP

PINE GROVE 1st ADDITION

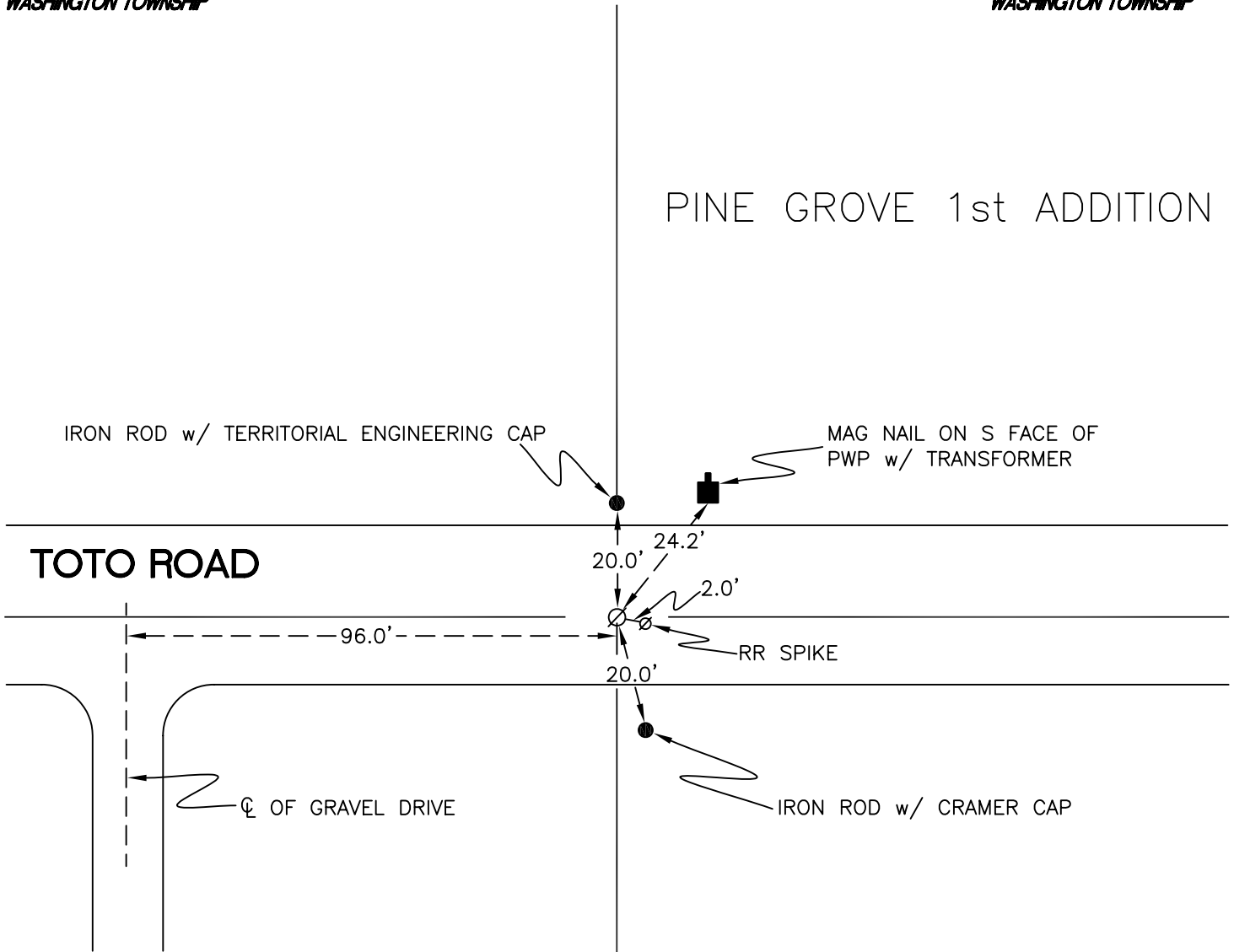

SECTION 6
NORTH BEND TOWNSHIP

SECTION 6
NORTH BEND TOWNSHIP

MONUMENT: RAILROAD SPIKE w/ PUNCH MARK

CORNER OF: RECORD USE

PARTY: JL/PM

DATE: 8-5-2008

COMMENTS: 2' S OF CL OF TOTO ROAD
USED AS THE SW CORNER OF PINE GROVE
SUBDIVISION, 1st ADDITION. ALSO USED BY
GRAND KANKAKEE SURVEY IN SURVEY # 06-121.
MONUMENT IS 1329.28' W OF SE CORNER OF SECTION 31.

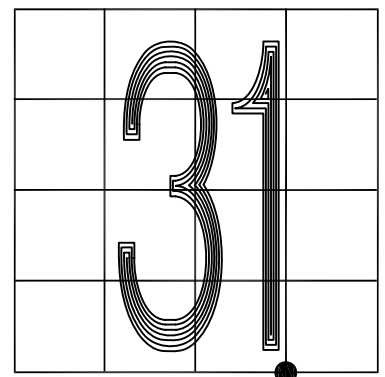

CORNER LOCATION IN THE SECTION

Z4