

CENTER TOWNSHIP

T 33 N, R 2 W

Z5

SECTION 31
CENTER TOWNSHIP

SECTION 32
CENTER TOWNSHIP

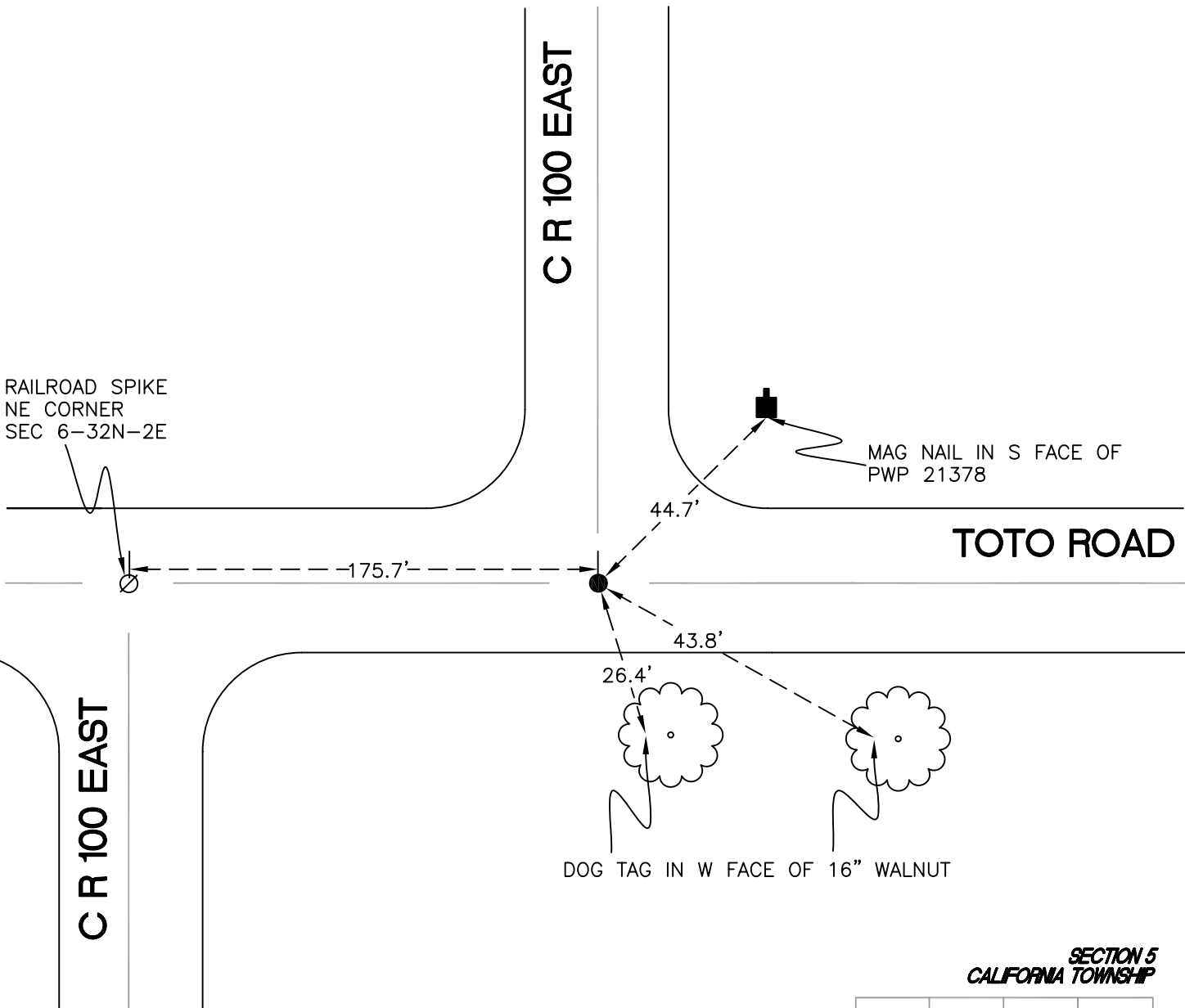

SECTION 6
CALIFORNIA TOWNSHIP

SECTION 5
CALIFORNIA TOWNSHIP

MONUMENT: 1/2" IRON ROD

PARTY: VHJ/JL

DATE: 2/12/2013

COMMENTS: 2" BELOW GRADE
FOUND IN 2000 BY DWC/DPS

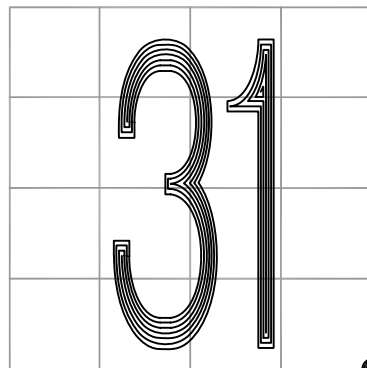

CORNER LOCATION IN THE SECTION

Z5