

# WASHINGTON TOWNSHIP

T 33 N, R 1 W

## Z7

SECTION 32  
WASHINGTON TOWNSHIP

SECTION 32  
WASHINGTON TOWNSHIP

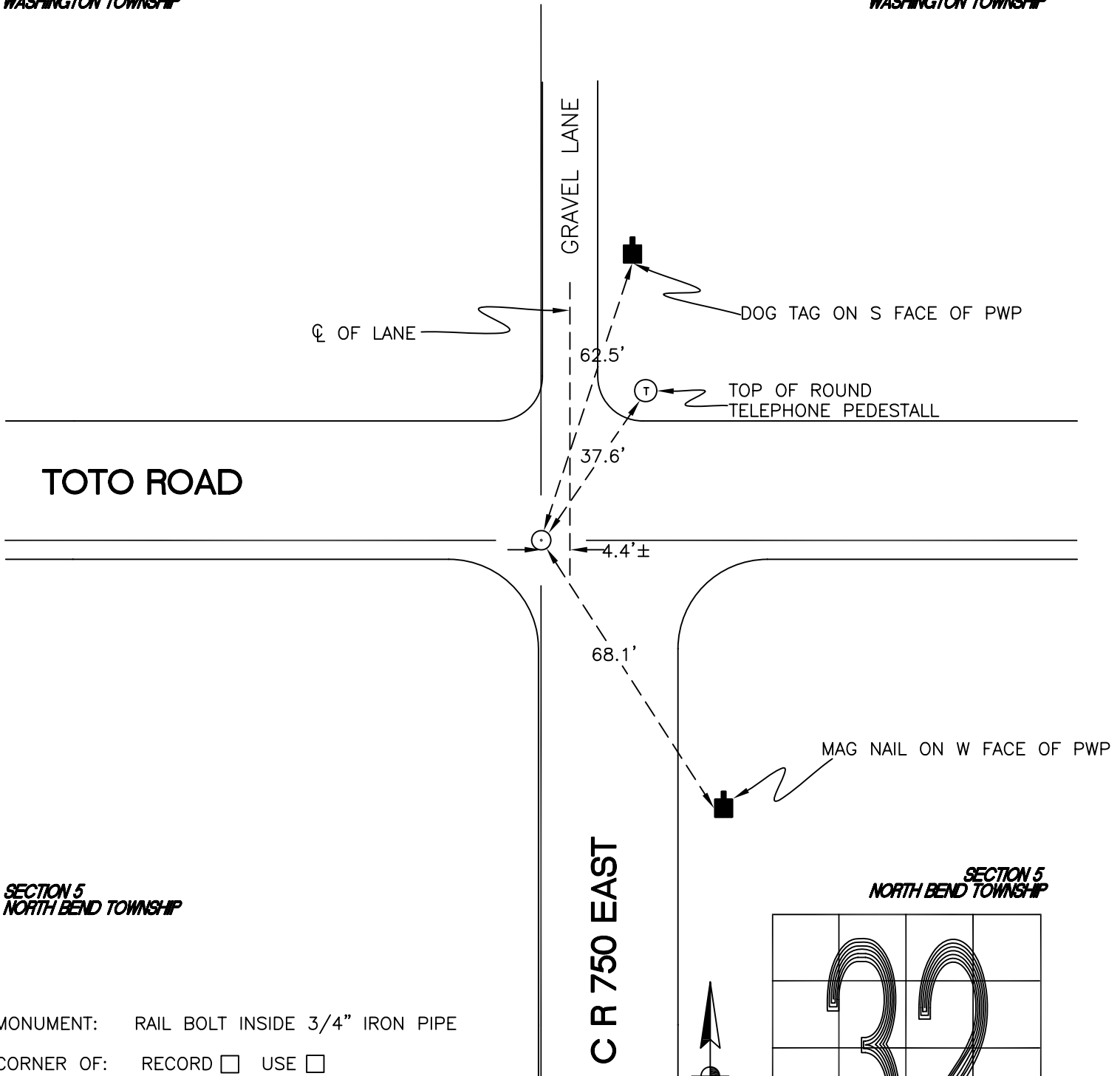

SECTION 5  
NORTH BEND TOWNSHIP

SECTION 5  
NORTH BEND TOWNSHIP

MONUMENT: RAIL BOLT INSIDE 3/4" IRON PIPE  
CORNER OF: RECORD  USE   
PARTY: JL/PM  
DATE: 7-9-2008  
COMMENTS: 4" BELOW GRADE; 7' S OF  $\phi$  OF TOTO ROAD;  
9' W OF  $\phi$  OF 750E

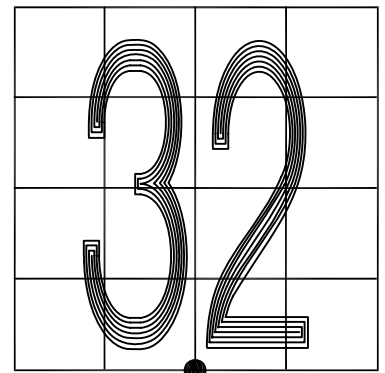

CORNER LOCATION IN THE SECTION

## Z7