

CENTER LINE REFERENCE

MONON  
RAILROAD

TOWNSHIP Railroad T32N R4W

SECTION 33

SECTION 33

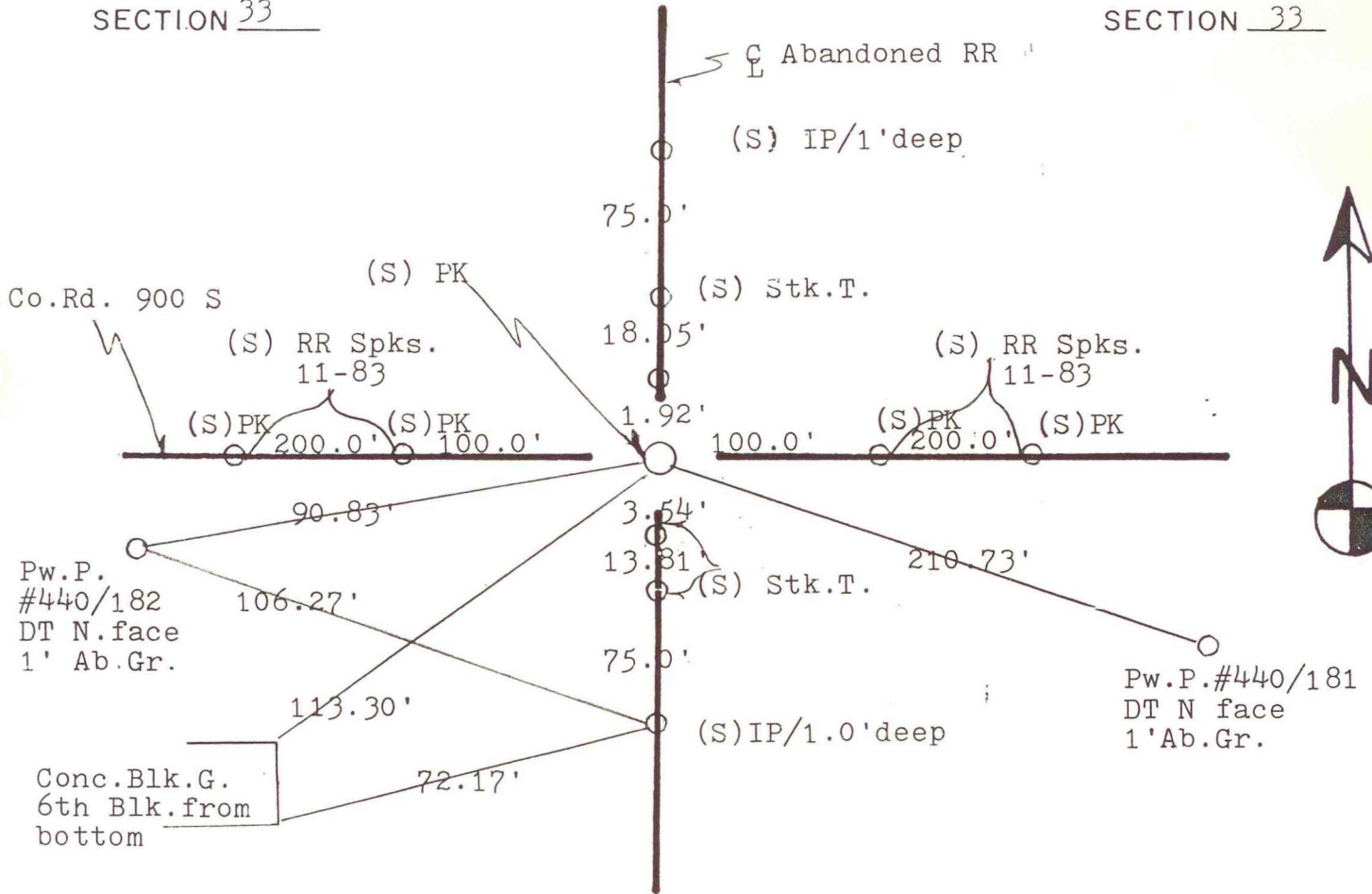

SECTION 33

SECTION 33

DATE	BY	SOURCE OF INFORMATION
30Aug1982	REH/RP	Field Book M-2, page 10
Nov1983	VHJ	per VHJ