

RAILROAD TOWNSHIP

T 32 N, R 4 W

A17

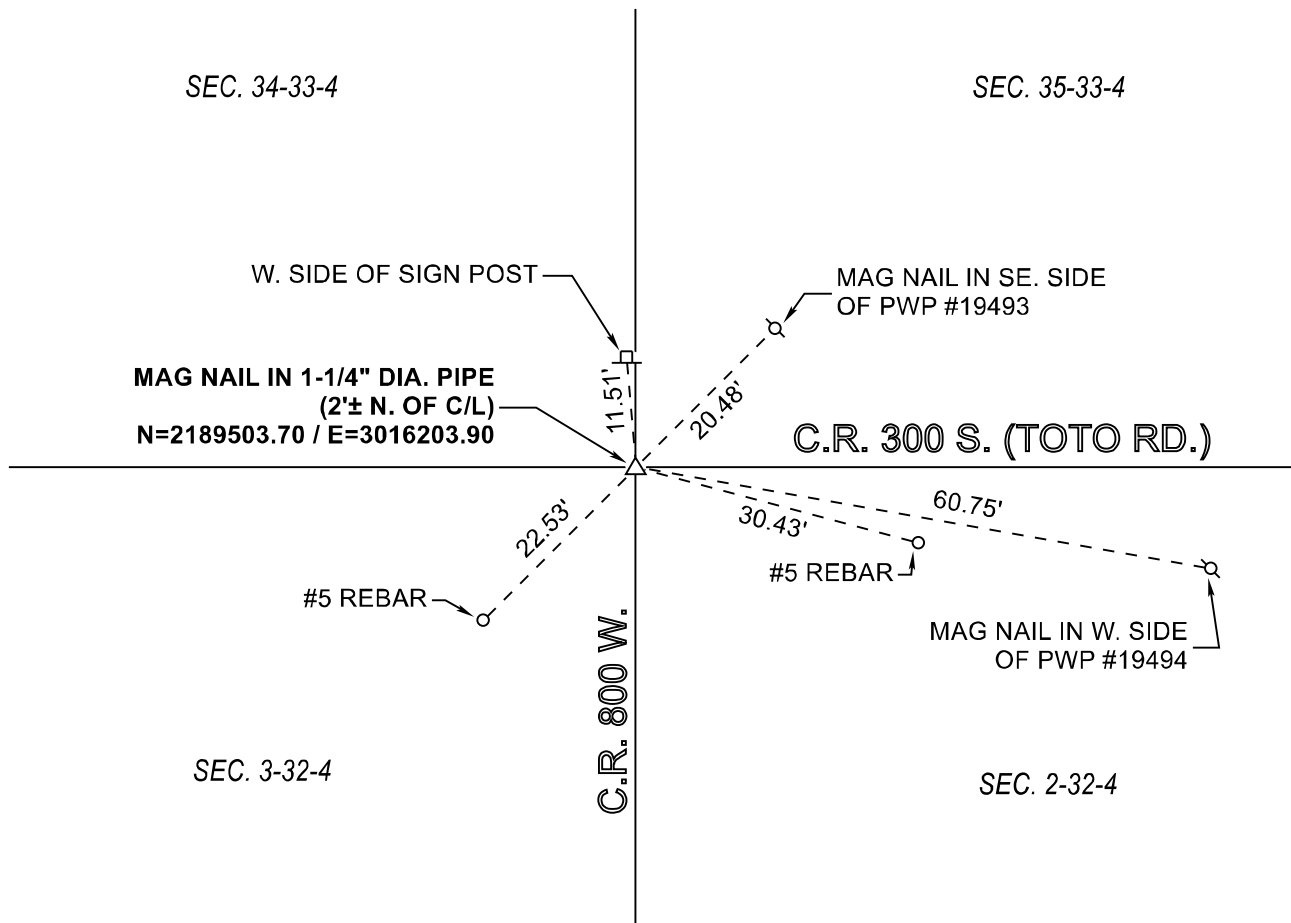

MONUMENT: MAG NAIL IN 1-1/4" DIA. PIPE

PARTY: SES / SIB

DATE: 09/20/2018

DATUM: NAD 83 (2011) INDIANA STATE PLANE WEST

COMMENTS: RECOVERED IN 1982 BY REH
 NO OFFSET PER ORIGINAL FIELD NOTES OF 1934
 SOURCE OF INFORMATION: FIELD BOOK M-3, PAGE 21A

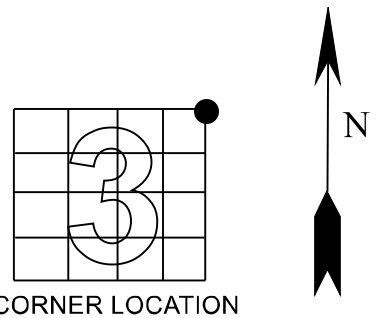

ACRES SURVEYING AND MAPPING, LLC
 Stephen E. Shannon, Professional Land Surveyor
 PO Box 796, La Porte, IN 46352
 219-877-8711 • www.acreslandsurveying.com

Section Corner Records
 Railroad Township, Starke County, IN
 (T 32 N, R 4 W)

REVISIONS		JOB NUMBER: 18-1257			
DATE:	CODE:	NOT TO SCALE			
		DATE:			
		DRAWN BY: SES			
		REVIEWED BY: SES	<table border="1" style="width: 100%; height: 100%; border-collapse: collapse;"> <tr> <td style="text-align: center; vertical-align: middle;">1</td> </tr> <tr> <td style="text-align: center; vertical-align: middle;">1</td> </tr> </table>	1	1
1					
1					