

# STARKE COUNTY SECTION CORNER RECORD

**MONUMENT:** 3/4" IRON PIPE (0.2' BG)  
**TOWNSHIP:** CENTER  
**PARTY:** RSA/DDC  
**DATE:** 1-20-2023  
**COMMENTS:**  
 FOUND IRON PIPE ON 10-10-2000  
 BY DWC/DPS.

## STATE PLANE COORDINATES

**DATUM:** NAD83  
**ZONE:** INDIANA WEST 1302  
**NORTHING:** 2192294.912  
**EASTING:** 3064105.894

**NOTE:**  
 COORDINATES BASED ON INCORS NETWORK FOR  
 GENERAL REFERENCE PURPOSES ONLY AND SHALL NOT  
 BE USED FOR BOUNDARY SURVEY PURPOSES. STARKE  
 COUNTY DOES NOT WARRANT OR GUARANTEE THE  
 ACCURACY OF THIS DATA AND DISCLAIMS ANY  
 RESPONSIBILITY OR LIABILITY FOR INTERPRETATIONS  
 BASED ON USING THIS DATA FOR BOUNDARY DECISIONS.

**LATITUDE:** 41°15'58.74940"N  
**LONGITUDE:** 86°40'41.77605"W

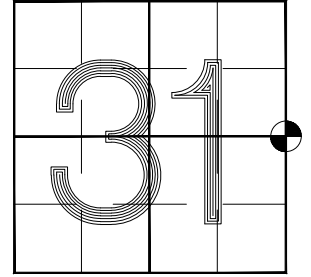

**SEC.31-T33N-R2W**

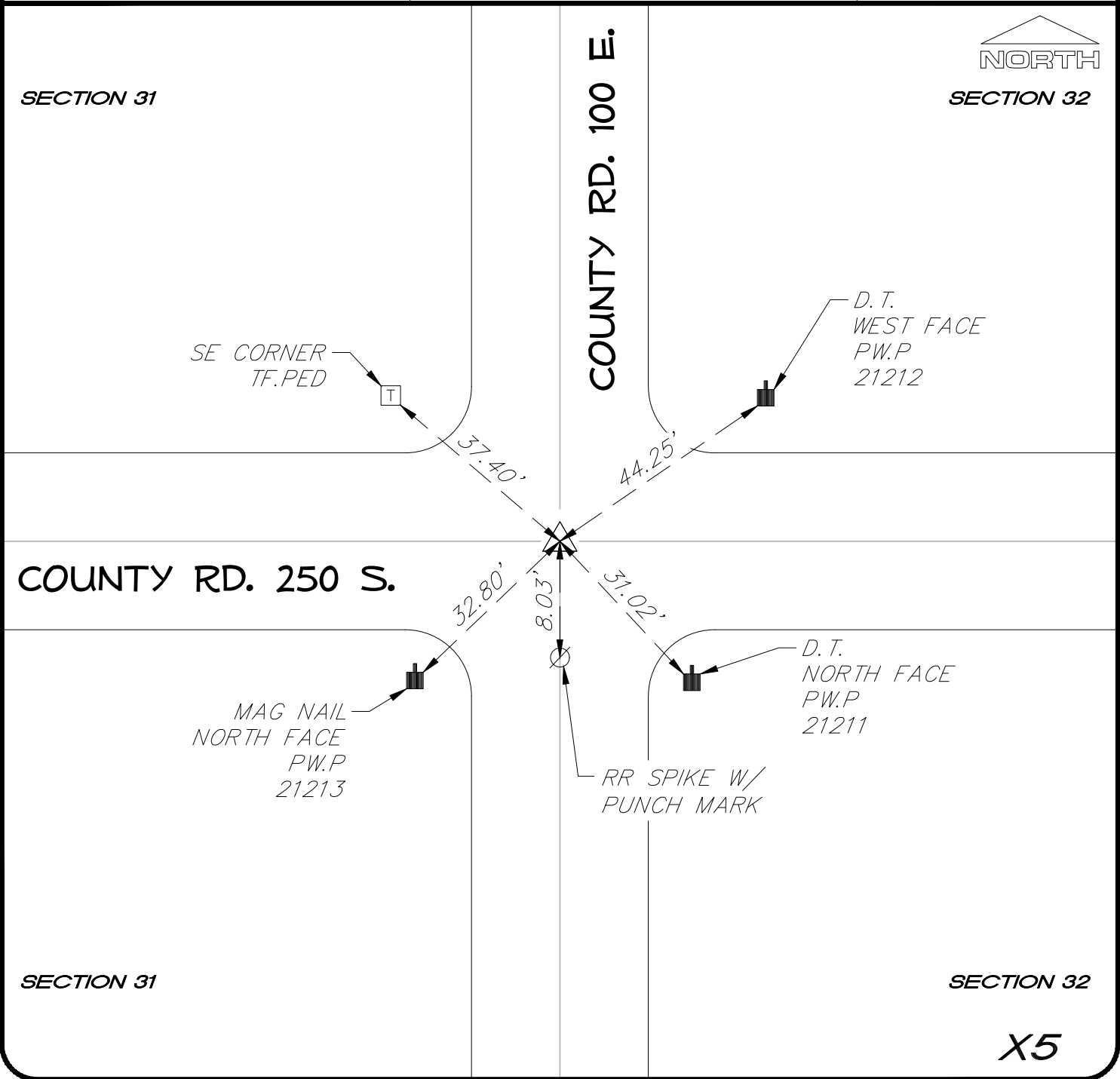

**X5**